

Proposed Subdivision Of
Lot A, Plan 25068.
Section 49, Victoria District

PID 002-867-214

SCALE 1: 250

ALL DISTANCES ARE IN METRES
 LOT DIMENSIONS ARE DERIVED FROM REGISTERED
 PLANS AND NOT VERIFIED BY THIS SURVEY

CIVIC ADDRESS: 652 KENT ROAD, VICTORIA B.C.

6
 Block 14
 Plan 1178

A
 B
 Plan
 VIP57012

RECEIVED
 JUN 10 2008
 PLANNING DEPT.
 CORP. OF SAANICH

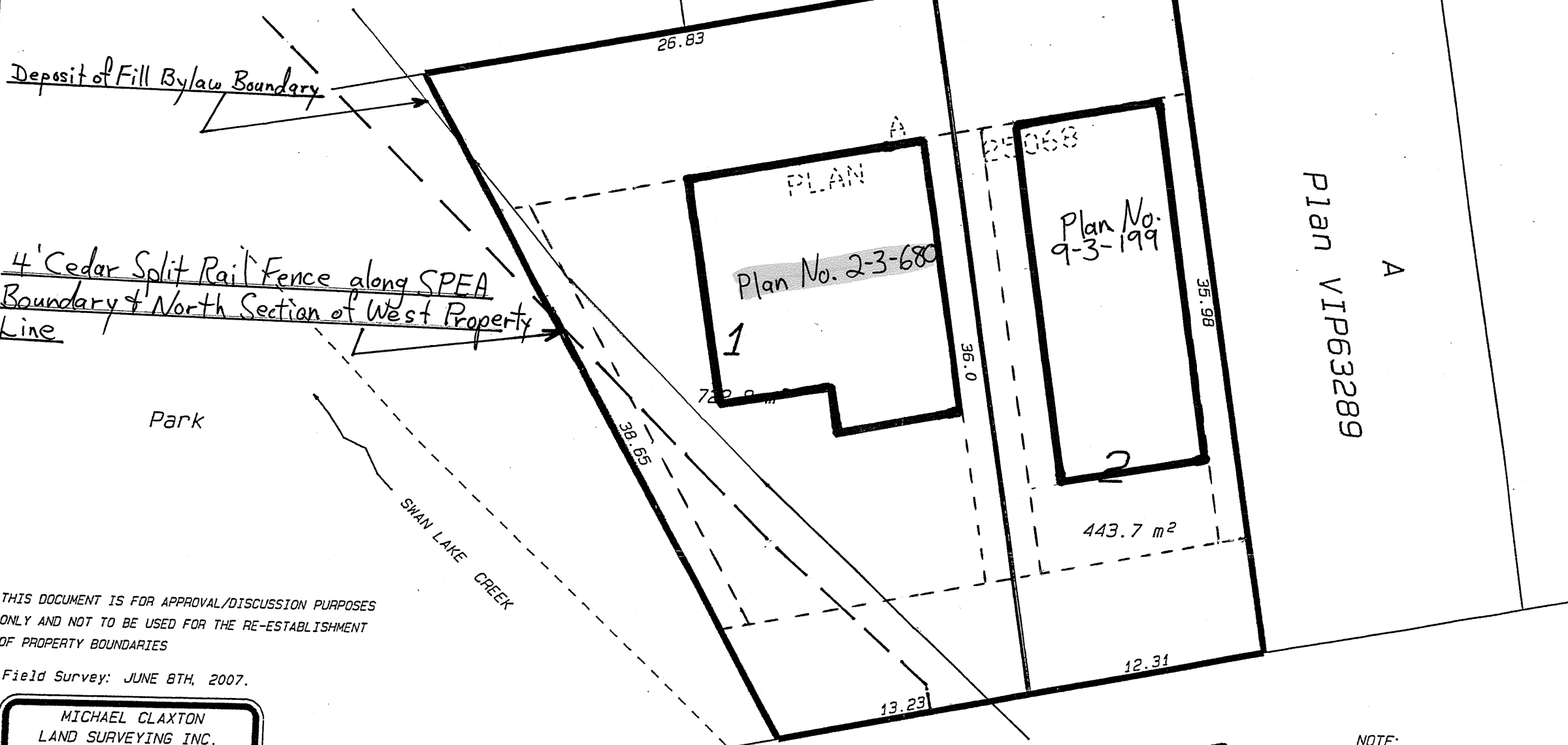

4' Cedar Split Rail Fence along SPEA
 Boundary & North Section of West Property
 Line

THIS DOCUMENT IS FOR APPROVAL/DISCUSSION PURPOSES
 ONLY AND NOT TO BE USED FOR THE RE-ESTABLISHMENT
 OF PROPERTY BOUNDARIES

Field Survey: JUNE 8TH, 2007.

MICHAEL CLAXTON
 LAND SURVEYING INC.
 B.C. & CANADA LANDS SURVEYOR
 Unit 80A 4223 Commerce Circle
 VICTORIA, B.C. V8Z 6N6
 PHONE 479-2258 FAX 479-3831
 FILE: 17805.PRE FB 381

amd 17.01.08

KENT ROAD

NOTE:
 EXISTING DWELLING TO BE REMOVED.
 THERE ARE NO PROTECTED TREES ON THE ABOVE LOT.

© MICHAEL E. CLAXTON, B.C.L.S. 2007