

PROPOSED SUBDIVISION PLAN OF
PART OF LOT 7, SECTION 45, VICTORIA
DISTRICT, PLAN 6704.

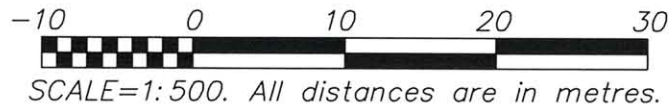

NOTE: Proposed dwelling relocation subject to vary.
Existing garage door of dwelling to be
filled in for relocation. The parcel is
subject to Right of Way B84592 and
Life Estate CA808810.

LEGEND

- o 76 Denotes tree location and tag number
- WM Denotes water meter

Field survey dated this 22nd day of April, 2009.

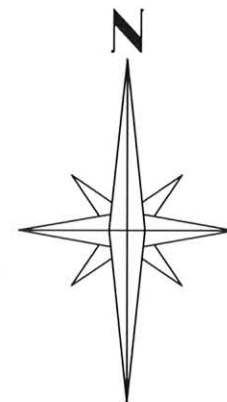
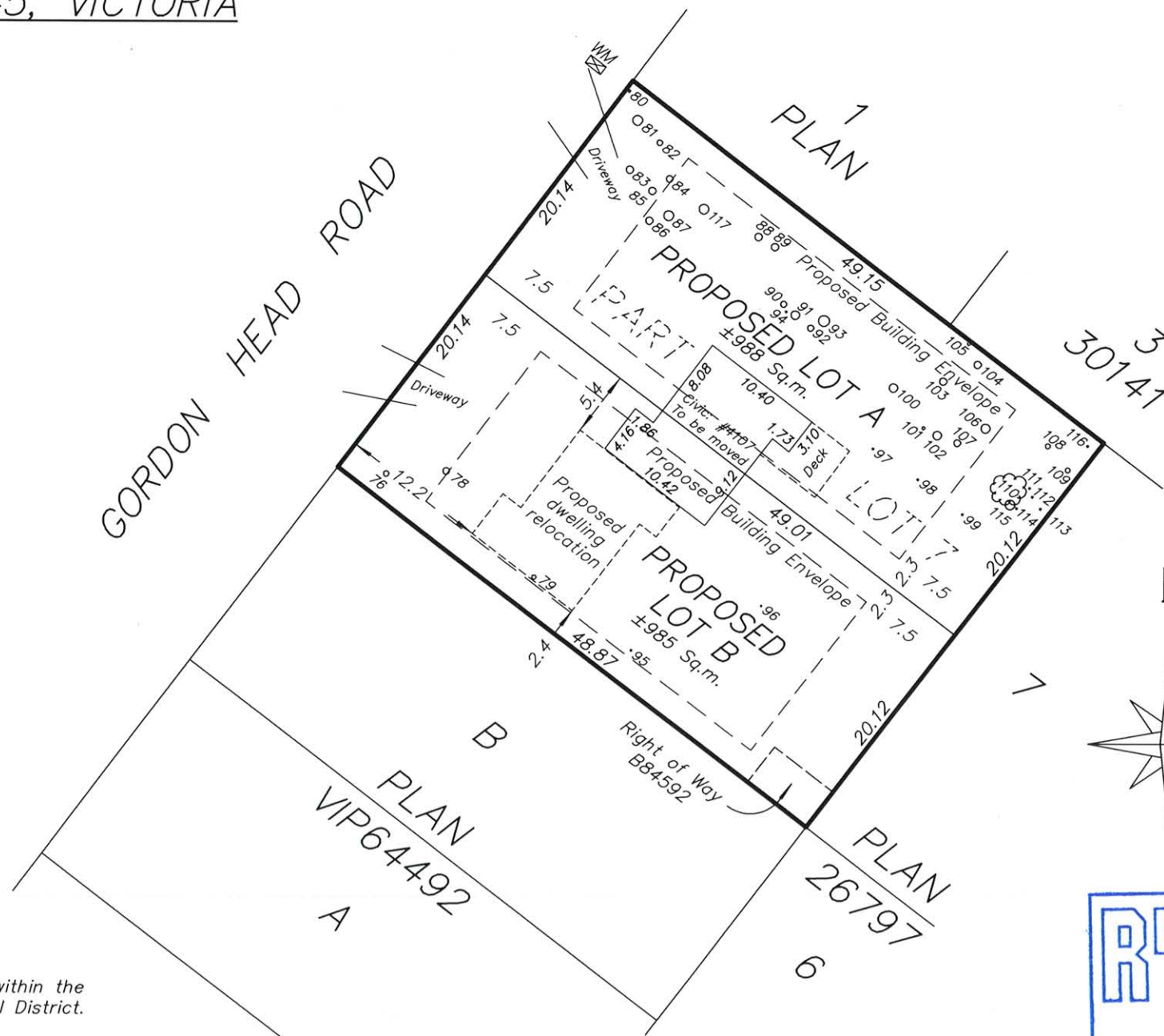

File: 59-Emil-SD2
Date: May 11, 2009
Island Land Surveying Ltd.
1-15 Cadillac Avenue
Victoria, B.C. V8Z 1T3
Tel 250.475.1515 Fax 250.475.1516
www.islandsurveying.ca

This Plan lies within the
Capital Regional District.

RECEIVED
MAY 15 2009
PLANNING DEPT.
CORP. OF SAANICH