

PROPOSED SUBDIVISION OF
LOTS 7 & 14, PLAN 907,
SECTION 32, VICTORIA DISTRICT

SCALE 1:1250

ALL DISTANCES ARE IN METRES
 LOT DIMENSIONS ARE DERIVED FROM REGISTERED
 PLANS AND NOT VERIFIED BY THIS SURVEY
 CIVIC ADDRESS: 4063 Cumberland Road, Victoria, B.C.

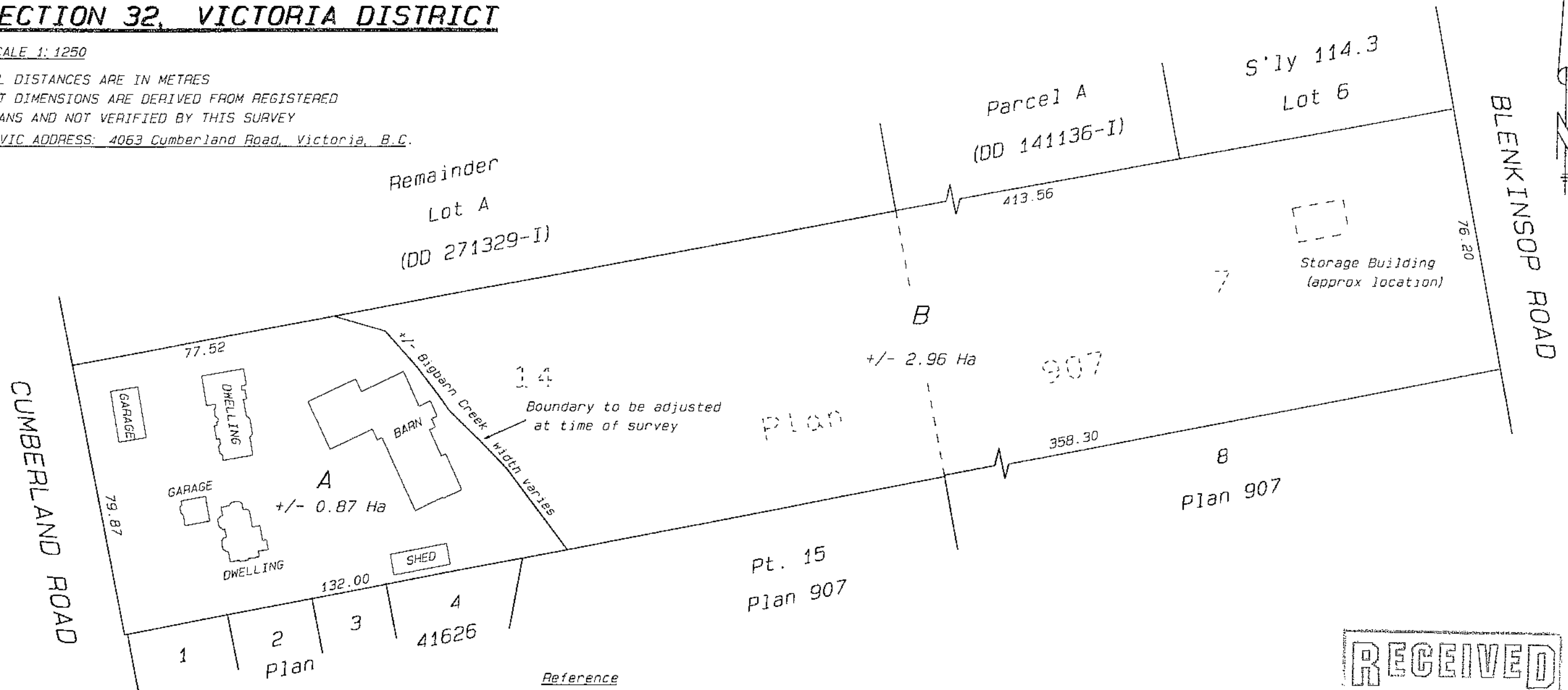

Reference
 See ALC File 20979
 Resolution #503/87
 For Approval

Reference: 17157.ref & 11738.cr3

Date Drawn: April 5, 2007

MICHAEL CLAXTON
 LAND SURVEYING INC.
 B.C. & CANADA LANDS SURVEYORS
 Unit 80A 4223 Commerce Circle
 VICTORIA, B.C. V8Z 6N6
 PHONE 479-2258 FAX 479-3831
 FILE: 17692.sit tc

THIS IS NOT A COMPLETE SITE PLAN.

THIS DOCUMENT IS FOR APPROVAL/DISCUSSION PURPOSES
 ONLY AND NOT TO BE USED FOR THE RE-ESTABLISHMENT
 OF PROPERTY BOUNDARIES

RECEIVED
 MAY 16 2007
 PLANNING DEPT.
 CORP. OF SAANICH

THIS PLAN WAS PREPARED FOR DESIGN PURPOSES
 AND IS FOR THE EXCLUSIVE USE OF OUR CLIENT.
 THE SIGNATORY ACCEPTS NO RESPONSIBILITY FOR ANY
 DAMAGES THAT MAY BE SUFFERED BY A THIRD PARTY
 AS A RESULT OF REPRODUCTION, TRANSMISSION OR ALTERATION
 TO THIS DOCUMENT WITHOUT CONSENT OF THE SIGNATORY.

© MICHAEL E. CLAXTON, B.C.L.S. 2007