

**PROPOSED SUBDIVISION OF
REMAINDER OF LOT 3, PLAN 4187
SECTION 32, DISTRICT VICTORIA**

SCALE 1:500

ALL DISTANCES ARE IN METRES

LOT DIMENSIONS ARE DERIVED FROM REGISTERED
PLANS AND NOT VERIFIED BY THIS SURVEY

CIVIC ADDRESS: 1277 Union Street, Victoria B.C.



REV. PLAN REQ.

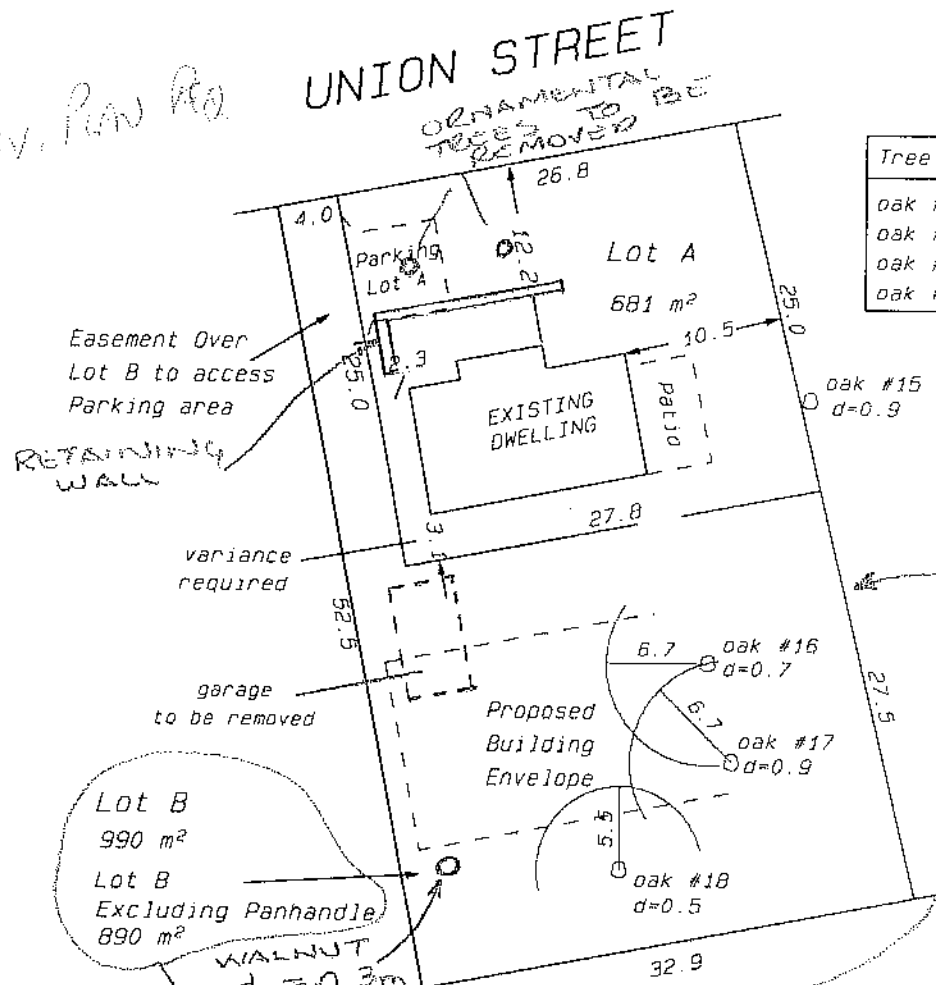

Tree	Diameter	PRZ
oak #15	0.9m	16.2m
oak #16	0.7m	12.6m
oak #17	0.9m	16.2m
oak #18	0.5m	9.0m

RECEIVED

MAY 3 2005

PLANNING DEPT.
CORP. OF SAANICH

Field Survey: 08.07.03
Amended: 04/05

MICHAEL E. CLAXTON
B.C. & CANADA LANDS SURVEYOR
Unit 80A 4223 Commerce Circle
VICTORIA, B.C. V8Z 6N6
PHONE 479-2258 FAX 479-3831
FILE: 16504.SI4 fb 329

488/tb

THIS IS NOT A COMPLETE SITE PLAN
THIS DOCUMENT IS FOR DISCUSSION PURPOSES ONLY
AND NOT TO BE USED FOR THE RE-ESTABLISHMENT
OF PROPERTY BOUNDARIES
THIS PLAN IS PREPARED FROM UNCHECKED
FIELD DATA.
CHECK MEASUREMENTS PRIOR TO CONSTRUCTION.

© MICHAEL E. CLAXTON, B.C.L.S. 2003

