

BC Land Surveyor's Site Plan of Proposed Subdivision of

Lots 23, 26-29, Plan 1341A, and adjacent unconstructed portions of Cherry Road and Lanes and Part of Section 5

All in Section 5, Lake District

File : 10370 SUB 01
 POWELL & ASSOCIATES
 B C Land Surveyors
 250-2950 Douglas Street
 Victoria, BC V8T 4N4
 phone (250) 382-8855

June 15, 2009

SCALE 1 : 4 0 0



All distances are shown in metres.

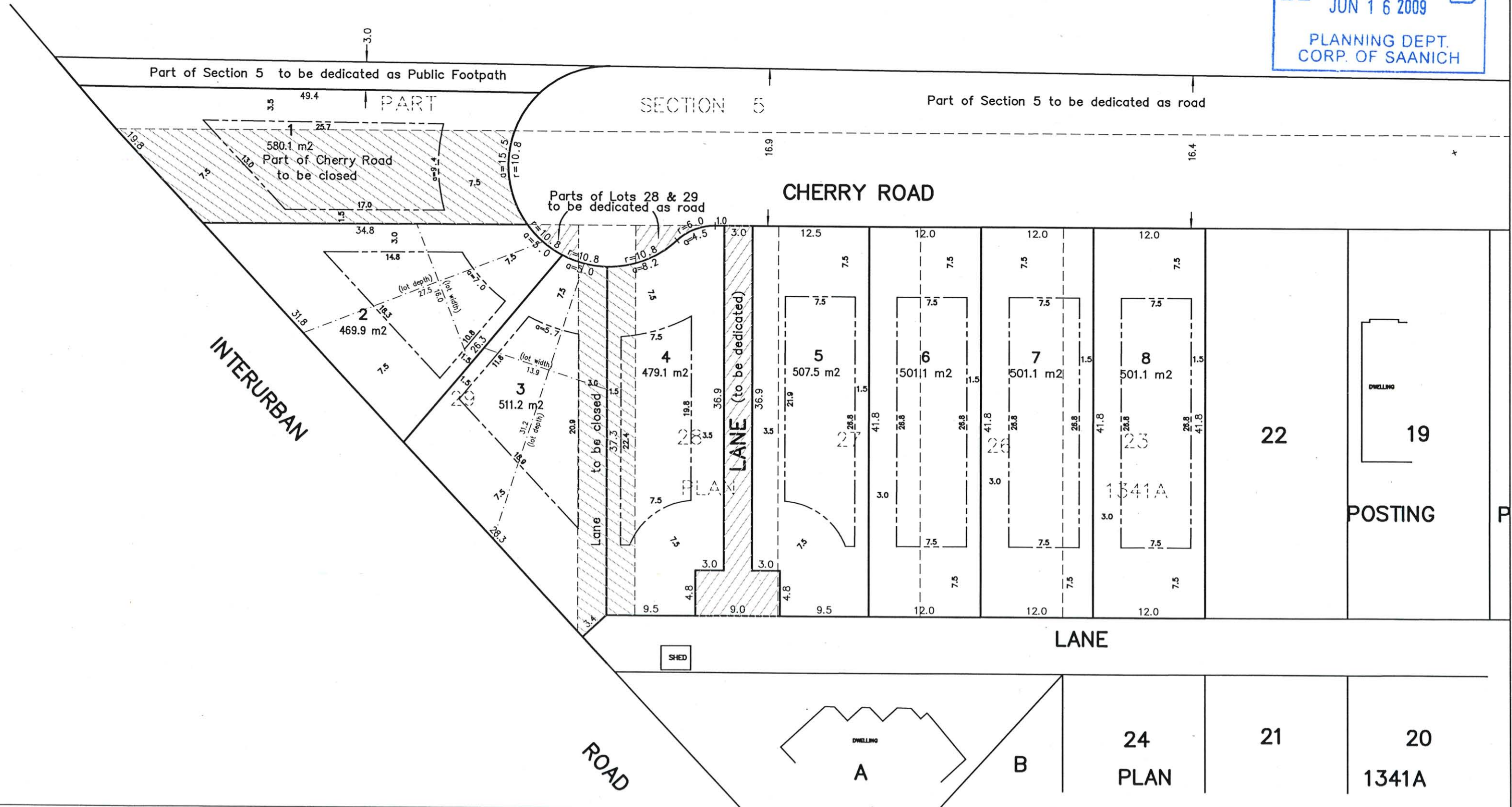

24 PLAN
 21
 20
 1341A